

PLAT OF BLOCK ONE OF SUB-DIVISION

SILVER SHOALS.

NEAR CLEVELAND, S.C.

M. L. JARRARD - OWNER.

SURVEY SEPT 6, 1955

By Terry T. Dill Reg No 104 S.C.

SCALE 1" = 100'

$\Delta = 100^{\circ} 53'$
 $R = 58 \text{ Rad. of P.L.}$

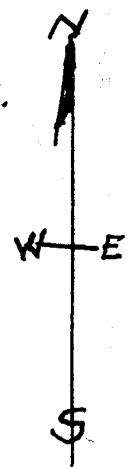

GREENVILLE CO. S.C.

NOV 7 5 04 PM 1955

OLLIE FARNSWORTH
R.M.C.

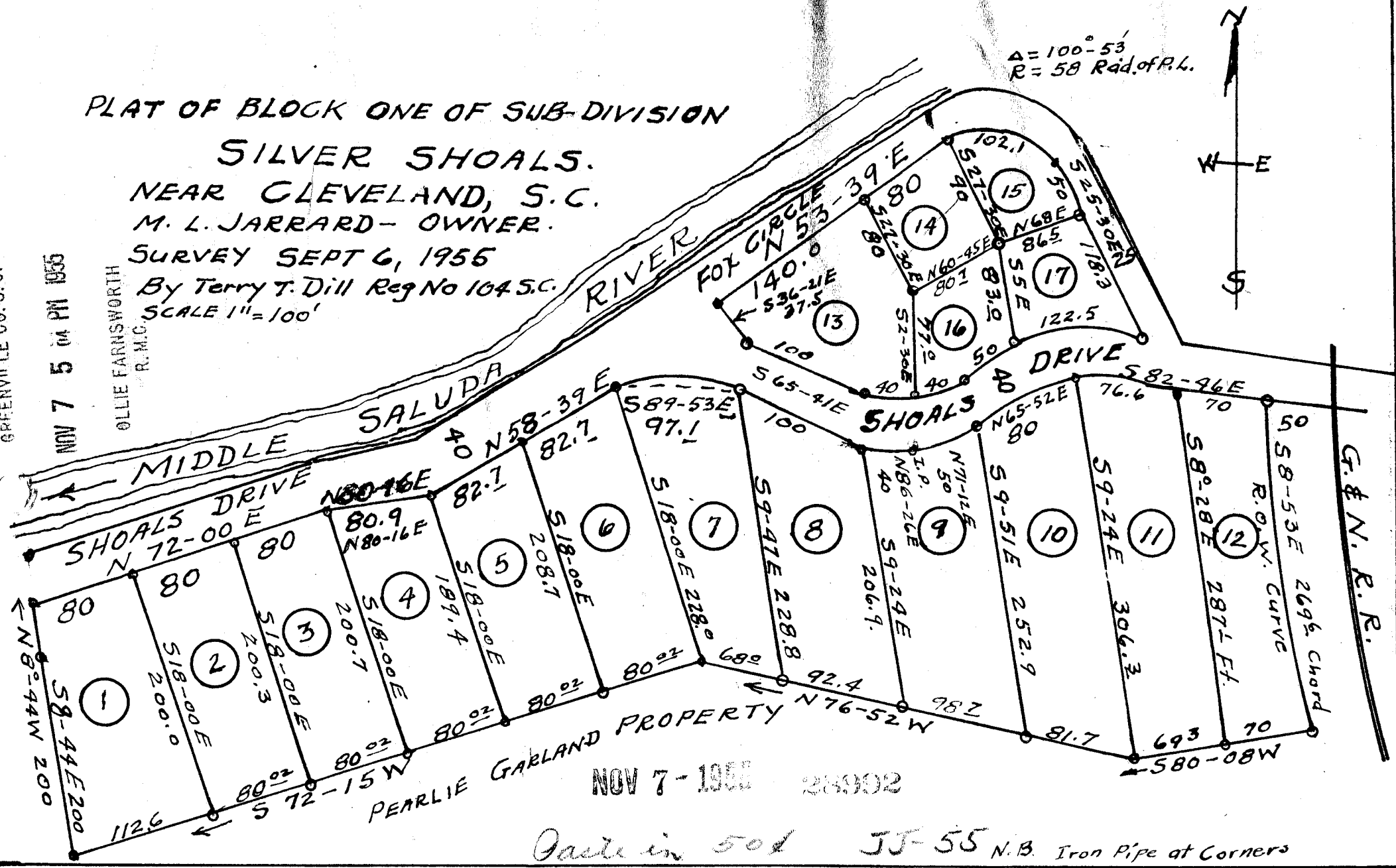

NOV 7 - 1955 28992

Scale in 50' JF-55 N.B. Iron Pipe at Corners

#28992 filed This 7 day of Nov. 1955

And Recorded in Vol. 99 Page 55 at

Ollie Farnsworth

Register Messrs Osbourne Greenville County, S. C.